

## **Carey Rd between Marigold Rd and Norwood Rd**

**March 02, 2020 To March 05, 2020**



The data presented here is for information purposes only and should not be considered authoritative for construction, geotechnical, engineering, navigational, legal, or other site-specific uses. The information shared is owned by the Transportation Division of the Engineering Department at the District of Saanich. Accuracy is not guaranteed.

Start Date: 2-Mar-20  
 Start Time: 0:04  
 Station ID: C0011-05

**Location 1: Carey Rd between Marigold Rd and Norwood Rd**

Note:

DATE:	March 2, 2020		March 3, 2020		March 4, 2020		March 5, 2020		March 6, 2020		WK AVG		WK AVG	HOURLY
	MON		TUE		WED		THURS		FRI		NB	SB	CH 1+2	%
Time:	NB	SB	NB	SB	NB	SB	NB	SB	NB	SB	NB	SB		
12-1 AM	12	4	16	5	10	5	14	6			13	5	18	0.4%
1-2 AM	5	2	7	4	7	4	3	2			6	3	9	0.2%
2-3 AM	0	5	4	4	4	3	4	4			3	4	7	0.2%
3-4 AM	4	3	3	3	1	0	3	2			3	2	5	0.1%
4-5 AM	2	6	1	5	1	3	2	10			2	6	8	0.2%
5-6 AM	9	17	11	14	8	18	7	22			9	18	27	0.6%
6-7 AM	32	64	26	64	27	62	35	55			30	61	91	2.2%
7-8 AM	115	171	104	174	114	169	128	164			115	170	285	6.7%
8-9 AM	228	247	214	259	220	258	211	232			218	249	467	11.0%
9-10 AM	105	123	85	88	114	106	88	118			98	109	207	4.9%
10-11 AM	97	91	117	95	106	94	105	92			106	93	199	4.7%
11-12 PM	127	91	104	114	104	106	106	99			110	103	213	5.0%
12-1 PM	143	93	133	94	131	94	142	118			137	100	237	5.6%
1-2 PM	137	87	120	66	115	106	124	95			124	89	213	5.0%
2-3 PM	195	148	198	144	211	165	174	130			195	147	341	8.1%
3-4 PM	251	145	221	195	250	181	249	187			243	177	420	9.9%
4-5 PM	219	130	263	136	289	191	305	118			269	144	413	9.7%
5-6 PM	215	130	204	116	244	110	235	116			225	118	343	8.1%
6-7 PM	130	72	131	80	147	94	128	95			134	85	219	5.2%
7-8 PM	100	65	88	83	98	86	103	79			97	78	176	4.1%
8-9 PM	86	42	76	49	91	56	100	50			88	49	138	3.2%
9-10 PM	46	36	51	42	80	42	68	35			61	39	100	2.4%
10-11 PM	44	18	41	20	38	23	44	31			42	23	65	1.5%
11-12 AM	26	10	22	15	27	11	31	14			27	13	39	0.9%
<b>LANES</b>	<b>2328</b>	<b>1800</b>	<b>2240</b>	<b>1869</b>	<b>2437</b>	<b>1987</b>	<b>2409</b>	<b>1874</b>			<b>2354</b>	<b>1883</b>	<b>4236</b>	<b>100.0%</b>
<b>TOTAL</b>	<b>4128</b>		<b>4109</b>		<b>4424</b>		<b>4283</b>				<b>4240</b>			
	MON		TUE		WED		THURS		FRI		WK AVG			

PEAK HOUR					TOTAL VEHICALS-PEAK PERIODS		2 HOUR PEAK INTERVALS				
MAX. 7 - 9 am PEAK HOUR	467	⇒	11.0%	between 8-9 AM	1957	⇒	6 HR TOTAL	<b>2 HR AM (7 - 9 AM)</b>			
MAX. 7 - 11 am PEAK HOUR	467	⇒	11.0%	between 8-9 AM	1507	⇒	4 HR TOTAL	VEH / HR	VEH / 2HR	2 HR %	
MAX. 11 am - 1 pm PEAK HOUR	237	⇒	5.6%	between 12-1 PM				7-8 AM	285	752	17.8%
MAX. 11 am - 3 pm PEAK HOUR	341	⇒	8.1%	between 2-3 PM				8-9 AM	467		
MAX. 4 - 6 pm PEAK HOUR	413	⇒	9.7%	between 4-5 PM				<b>2 HR NOON (11 - 1 PM)</b>			
MAX. 3 - 6 pm PEAK HOUR	420	⇒	9.9%	between 3-4 PM				VEH / HR	VEH / 2HR	2 HR %	
								11-12 PM	213	450	10.6%
								12-1 PM	237		
								<b>2 HR PM (4 - 6 PM)</b>			
								VEH / HR	VEH / 2HR	2 HR %	
								4-5 PM	413	755	17.8%
								5-6 PM	343		

# Carey Rd between Marigold Rd and Norwood Rd

Northbound

March 2, 2020 to March 5, 2020

## Hourly Volumes

Time Period	Mon	Tue	Wed	Thu			
	Mar 2	Mar 3	Mar 4	Mar 5			
0 - 1	12	16	10	14			
1 - 2	5	7	7	3			
2 - 3	0	4	4	4			
3 - 4	4	3	1	3			
4 - 5	2	1	1	2			
5 - 6	9	11	8	7			
6 - 7	32	26	27	35			
7 - 8	115	104	114	128			
8 - 9	228	214	220	211			
9 - 10	105	85	114	88			
10 - 11	97	117	106	105			
11 - 12	127	104	104	106			
12 - 13	143	133	131	142			
13 - 14	137	120	115	124			
14 - 15	195	198	211	174			
15 - 16	251	221	250	249			
16 - 17	219	263	289	305			
17 - 18	215	204	244	235			
18 - 19	130	131	147	128			
19 - 20	100	88	98	103			
20 - 21	86	76	91	100			
21 - 22	46	51	80	68			
22 - 23	44	41	38	44			
23 - 24	26	22	27	31			
<b>Day Total</b>	<b>2328</b>	<b>2240</b>	<b>2437</b>	<b>2409</b>			

## 15-Minute Volumes

Time Start	Mon	Tue	Wed	Thu			
	Mar 2	Mar 3	Mar 4	Mar 5			
0:00	6	6	3	5			
0:15	3	2	1	3			
0:30	3	2	2	1			
0:45	0	6	4	5			
1:00	0	1	4	1			
1:15	0	1	1	0			
1:30	2	1	2	0			
1:45	3	4	0	2			
2:00	0	1	1	1			
2:15	0	1	1	0			
2:30	0	1	2	3			
2:45	0	1	0	0			
3:00	1	1	0	0			
3:15	0	1	1	1			
3:30	2	1	0	1			
3:45	1	0	0	1			
4:00	1	0	0	0			
4:15	1	0	0	1			
4:30	0	1	1	1			
4:45	0	0	0	0			
5:00	1	0	1	0			
5:15	1	2	3	2			
5:30	4	5	1	3			
5:45	3	4	3	2			
6:00	7	5	5	9			
6:15	6	5	9	5			
6:30	10	7	6	14			
6:45	9	9	7	7			
7:00	13	22	18	16			
7:15	20	15	20	25			
7:30	25	28	37	32			
7:45	57	39	39	55			
8:00	61	60	69	66			
8:15	62	64	57	62			
8:30	53	53	45	53			
8:45	52	37	49	30			
9:00	24	24	29	33			
9:15	24	18	27	19			
9:30	27	23	25	19			
9:45	30	20	33	17			
10:00	30	32	19	31			
10:15	26	30	28	33			
10:30	25	29	36	22			
10:45	16	26	23	19			
11:00	31	24	20	24			
11:15	30	25	30	31			
11:30	22	27	26	28			
11:45	44	28	28	23			
12:00	39	37	42	31			
12:15	35	36	22	37			
12:30	38	31	37	36			
12:45	31	29	30	38			
13:00	31	19	32	31			
13:15	27	29	22	25			
13:30	37	41	38	37			
13:45	42	31	23	31			
14:00	34	35	51	38			
14:15	43	41	48	35			
14:30	45	53	54	44			
14:45	73	69	58	57			
15:00	44	42	57	55			
15:15	69	54	71	52			
15:30	77	54	63	71			
15:45	61	71	59	71			
16:00	51	64	68	73			
16:15	60	61	81	60			
16:30	46	63	68	81			
16:45	62	75	72	91			
17:00	46	62	73	73			
17:15	79	58	83	67			
17:30	45	48	43	48			
17:45	45	36	45	47			
18:00	36	36	43	29			
18:15	33	42	40	44			
18:30	32	30	24	32			
18:45	29	23	40	23			
19:00	29	18	25	29			
19:15	28	25	37	28			
19:30	16	22	14	21			
19:45	27	23	22	25			
20:00	28	18	30	27			
20:15	20	17	23	32			
20:30	21	19	19	23			
20:45	17	22	19	18			
21:00	10	18	22	21			
21:15	16	17	22	17			
21:30	9	6	24	12			
21:45	11	10	12	18			
22:00	18	12	15	12			
22:15	14	11	8	12			
22:30	8	9	10	12			
22:45	4	9	5	8			
23:00	12	11	9	10			
23:15	6	2	12	6			
23:30	6	7	4	9			
23:45	2	2	2	6			

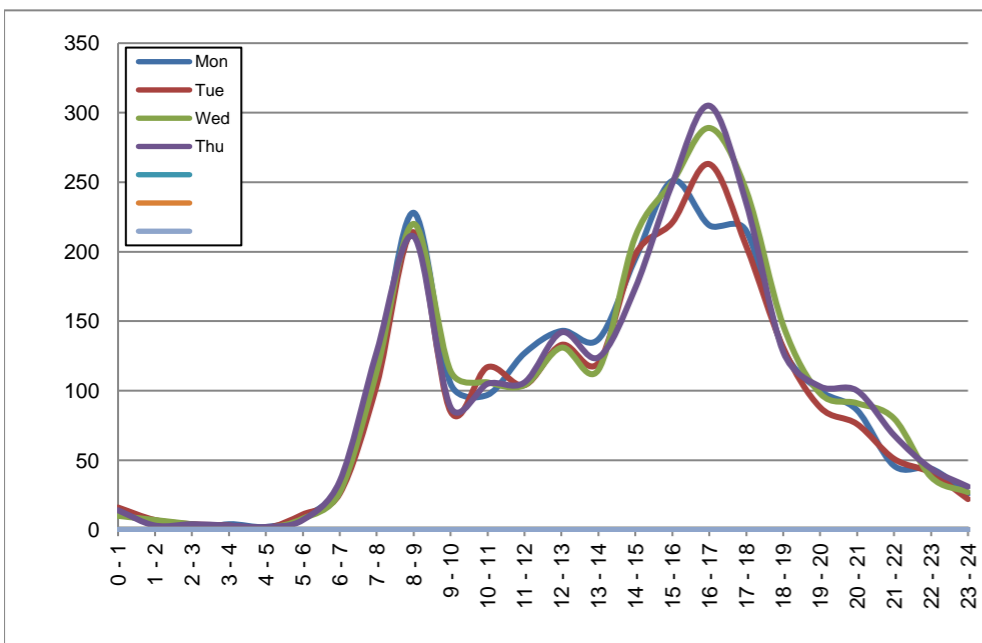

Site notes:

# Carey Rd between Marigold Rd and Norwood Rd

Southbound

March 2, 2020 to March 5, 2020

## Hourly Volumes

Time Period	Mon	Tue	Wed	Thu			
	Mar 2	Mar 3	Mar 4	Mar 5			
0 - 1	4	5	5	6			
1 - 2	2	4	4	2			
2 - 3	5	4	3	4			
3 - 4	3	3	0	2			
4 - 5	6	5	3	10			
5 - 6	17	14	18	22			
6 - 7	64	64	62	55			
7 - 8	171	174	169	164			
8 - 9	247	259	258	232			
9 - 10	123	88	106	118			
10 - 11	91	95	94	92			
11 - 12	91	114	106	99			
12 - 13	93	94	94	118			
13 - 14	87	66	106	95			
14 - 15	148	144	165	130			
15 - 16	145	195	181	187			
16 - 17	130	136	191	118			
17 - 18	130	116	110	116			
18 - 19	72	80	94	95			
19 - 20	65	83	86	79			
20 - 21	42	49	56	50			
21 - 22	36	42	42	35			
22 - 23	18	20	23	31			
23 - 24	10	15	11	14			
<b>Day Total</b>	<b>1800</b>	<b>1869</b>	<b>1987</b>	<b>1874</b>			

## 15-Minute Volumes

Time Start	Mon	Tue	Wed	Thu				Time Start	Mon	Tue	Wed	Thu			
	Mar 2	Mar 3	Mar 4	Mar 5					Mar 2	Mar 3	Mar 4	Mar 5			
0:00	1	0	1	1				12:00	27	23	20	27			
0:15	2	3	1	0				12:15	27	23	28	36			
0:30	1	1	1	0				12:30	22	21	27	27			
0:45	0	1	2	5				12:45	17	27	19	28			
1:00	0	1	3	0				13:00	18	17	24	24			
1:15	1	2	0	0				13:15	23	10	28	16			
1:30	1	0	1	1				13:30	25	18	25	28			
1:45	0	1	0	1				13:45	21	21	29	27			
2:00	1	1	1	2				14:00	26	22	25	18			
2:15	1	2	0	0				14:15	24	24	35	22			
2:30	2	1	0	1				14:30	32	41	40	51			
2:45	1	0	2	1				14:45	66	57	65	39			
3:00	0	1	0	0				15:00	40	40	54	43			
3:15	2	2	0	0				15:15	45	52	50	53			
3:30	0	0	0	1				15:30	27	35	44	48			
3:45	1	0	0	1				15:45	33	68	33	43			
4:00	0	0	0	2				16:00	33	44	52	30			
4:15	3	1	1	3				16:15	32	35	47	26			
4:30	2	2	1	4				16:30	33	35	52	35			
4:45	1	2	1	1				16:45	32	22	40	27			
5:00	5	2	4	6				17:00	37	33	36	37			
5:15	5	3	1	5				17:15	36	36	20	25			
5:30	5	7	4	6				17:30	33	17	33	31			
5:45	2	2	9	5				17:45	24	30	21	23			
6:00	4	10	8	6				18:00	17	22	22	19			
6:15	15	11	14	11				18:15	14	17	25	28			
6:30	21	23	17	16				18:30	24	21	28	20			
6:45	24	20	23	22				18:45	17	20	19	28			
7:00	43	38	29	27				19:00	16	25	20	20			
7:15	34	31	38	38				19:15	12	24	20	27			
7:30	41	46	43	49				19:30	22	21	32	20			
7:45	53	59	59	50				19:45	15	13	14	12			
8:00	50	55	62	56				20:00	7	10	15	6			
8:15	55	57	68	62				20:15	13	14	14	14			
8:30	75	87	81	66				20:30	10	17	14	14			
8:45	67	60	47	48				20:45	12	8	13	16			
9:00	33	29	31	36				21:00	10	14	10	11			
9:15	27	20	21	27				21:15	12	7	9	9			
9:30	33	12	32	32				21:30	9	12	12	11			
9:45	30	27	22	23				21:45	5	9	11	4			
10:00	26	22	21	28				22:00	9	5	5	5			
10:15	28	23	27	16				22:15	2	6	4	9			
10:30	20	28	29	26				22:30	3	5	6	8			
10:45	17	22	17	22				22:45	4	4	8	9			
11:00	26	37	28	19				23:00	1	2	3	7			
11:15	20	32	21	26				23:15	6	4	2	4			
11:30	20	22	33	30				23:30	2	3	2	2			
11:45	25	23	24	24				23:45	1	6	4	1			

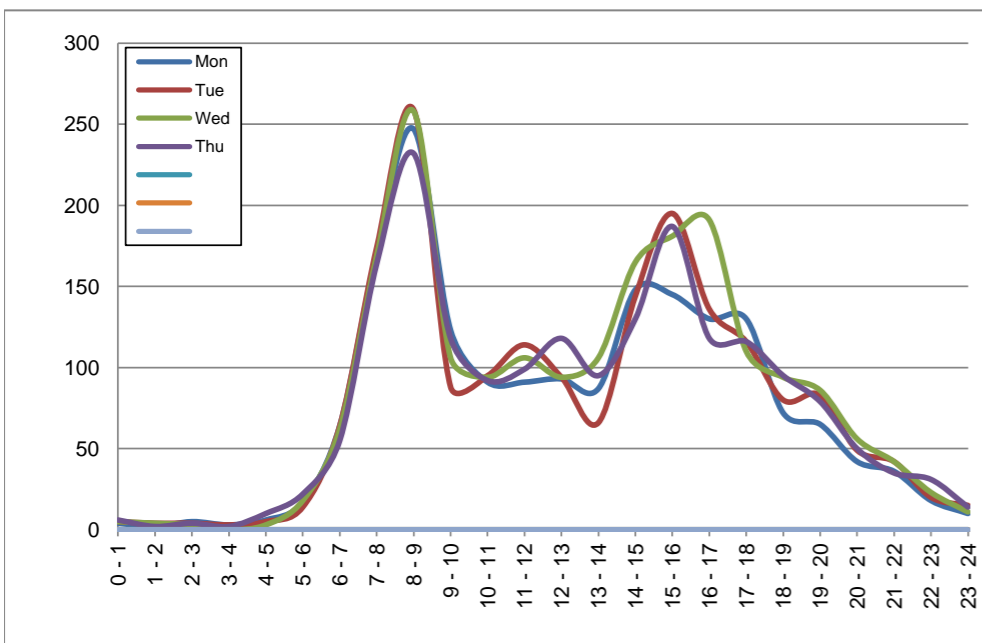

Site notes:

# Vehicle Speed Summary

Saanich Engineering Department

Count Id: C0011-05

Filename: Carey Rd between Marigold Rd and Norwood Rd-Mar-2020.xlsm

**Location:** Carey Rd between Marigold Rd and Norwood Rd

Note:

Direction: **North-South**

Dates: **March 02, 2020 To March 05, 2020**

*Filtered data*

AVG. SPEED	<b>30</b> mph	<b>48</b> km/h
50 % SPEED	<b>30</b> mph	<b>48</b> km/h
85 % SPEED	<b>34</b> mph	<b>54</b> km/h
95 % SPEED	<b>36</b> mph	<b>59</b> km/h

Location Map



Carey Rd between Marigold Rd and Norwood Rd

Northbound

March 2, 2020 to March 5, 2020

Daily Speed Bin Percentages															Daily Speed Bin Volumes														Total	Avg.
Bin #	1	2	3	4	5	6	7	8	9	10	11	12	13	14	1	2	3	4	5	6	7	8	9	10	11	12	13	14	Volume	Speed
Bin Speeds	0-20	20-25	25-30	30-35	35-40	40-45	45-50	50-55	55-60	60-65	65-70	70-80	80-90	90+	0-20	20-25	25-30	30-35	35-40	40-45	45-50	50-55	55-60	60-65	65-70	70-80	80-90	90+		
3/2/2020	0.2%	0.3%	0.4%	1.9%	5.5%	17.5%	31.7%	28.6%	10.5%	2.4%	0.6%	0.3%	0.0%	0.0%	5	8	10	45	127	408	737	666	245	55	15	6	1	0	2328	49
3/3/2020	0.4%	0.7%	1.2%	1.5%	6.6%	17.7%	33.0%	25.8%	10.4%	2.1%	0.4%	0.2%	0.0%	0.0%	9	16	26	33	148	396	740	577	232	48	10	5	0	0	2240	48
3/4/2020	0.3%	0.6%	0.7%	2.0%	6.0%	16.5%	32.3%	27.8%	10.1%	2.7%	0.7%	0.3%	0.0%	0.0%	7	15	17	49	147	401	787	677	247	65	18	7	0	0	2437	48
3/5/2020	0.3%	0.8%	0.6%	1.7%	5.6%	20.7%	33.7%	24.9%	8.9%	2.2%	0.4%	0.2%	0.0%	0.0%	8	19	15	40	134	498	813	601	215	53	9	4	0	0	2409	48
<b>Total</b>	0.3%	0.6%	0.7%	1.8%	5.9%	18.1%	32.7%	26.8%	10.0%	2.3%	0.6%	0.2%	0.0%	0.0%	29	58	68	167	556	1703	3077	2521	939	221	52	22	1	0	9414	48

Speed Data Summary

Bin #	1	2	3	4	5	6	7	8	9	10	11	12	13	14	Total
Bin Speeds	0-20	20-25	25-30	30-35	35-40	40-45	45-50	50-55	55-60	60-65	65-70	70-80	80-90	90+	
Survey Total	29	58	68	167	556	1703	3077	2521	939	221	52	22	1	0	9414
% Total	0.3%	0.6%	0.7%	1.8%	5.9%	18.1%	32.7%	26.8%	10.0%	2.3%	0.6%	0.2%	0.0%	0.0%	100%
Accumulated %	0.3%	0.9%	1.6%	3.4%	9.3%	27.4%	60.1%	86.9%	96.9%	99.2%	99.8%	100.0%	100.0%	100%	
Inverse Accum. %	99.7%	99.1%	98.4%	96.6%	90.7%	72.6%	39.9%	13.1%	3.1%	0.8%	0.2%	0.0%	0.0%	0.0%	
Average Speed	48 KM/H														

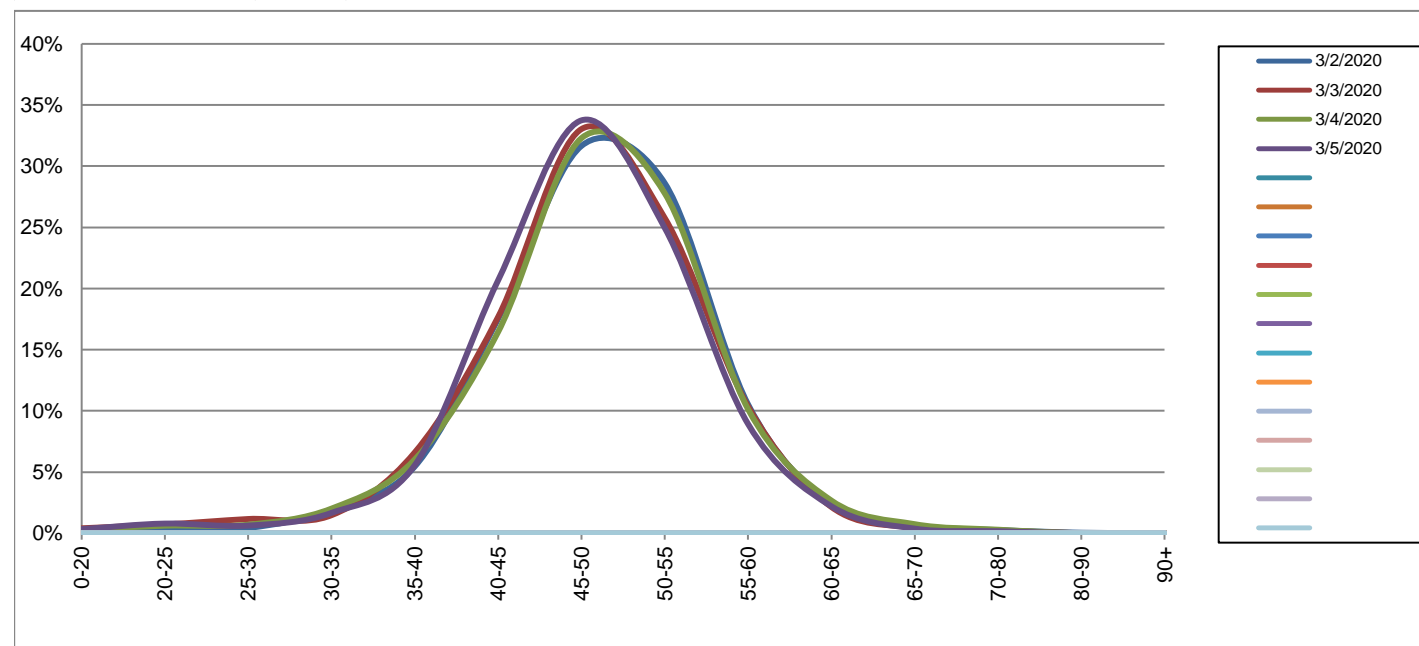

Site notes:

Carey Rd between Marigold Rd and Norwood Rd

Southbound

March 2, 2020 to March 5, 2020

Daily Speed Bin Percentages															Daily Speed Bin Volumes														Total	Avg.
Bin #	1	2	3	4	5	6	7	8	9	10	11	12	13	14	1	2	3	4	5	6	7	8	9	10	11	12	13	14	Volume	Speed
Bin Speeds	0-20	20-25	25-30	30-35	35-40	40-45	45-50	50-55	55-60	60-65	65-70	70-80	80-90	90+	0-20	20-25	25-30	30-35	35-40	40-45	45-50	50-55	55-60	60-65	65-70	70-80	80-90	90+		
3/2/2020	0.4%	0.7%	1.6%	3.1%	9.4%	20.6%	29.9%	22.4%	8.6%	2.2%	0.8%	0.3%	0.0%	0.0%	8	12	28	55	170	370	539	404	155	39	14	6	0	0	1800	47
3/3/2020	0.5%	0.7%	1.8%	2.9%	9.1%	20.1%	31.8%	20.7%	9.2%	2.4%	0.5%	0.2%	0.1%	0.1%	9	14	33	55	171	375	594	387	172	45	9	3	1	1	1869	47
3/4/2020	0.6%	0.7%	1.1%	3.0%	7.2%	18.1%	29.7%	24.4%	10.3%	3.6%	0.9%	0.3%	0.1%	0.0%	12	13	22	60	143	360	591	485	205	72	17	5	2	0	1987	48
3/5/2020	0.6%	0.5%	1.5%	3.3%	8.2%	21.2%	30.2%	20.6%	10.2%	2.3%	0.9%	0.3%	0.1%	0.0%	12	9	29	62	154	398	566	386	191	44	17	5	1	0	1874	47
<b>Total</b>	0.5%	0.6%	1.5%	3.1%	8.5%	20.0%	30.4%	22.1%	9.6%	2.7%	0.8%	0.3%	0.1%	0.0%	41	48	112	232	638	1503	2290	1662	723	200	57	19	4	1	7530	47

Speed Data Summary

Bin #	1	2	3	4	5	6	7	8	9	10	11	12	13	14	Total
Bin Speeds	0-20	20-25	25-30	30-35	35-40	40-45	45-50	50-55	55-60	60-65	65-70	70-80	80-90	90+	
Survey Total	41	48	112	232	638	1503	2290	1662	723	200	57	19	4	1	7530
% Total	0.5%	0.6%	1.5%	3.1%	8.5%	20.0%	30.4%	22.1%	9.6%	2.7%	0.8%	0.3%	0.1%	0.0%	100%
Accumulated %	0.5%	1.2%	2.7%	5.8%	14.2%	34.2%	64.6%	86.7%	96.3%	98.9%	99.7%	99.9%	100.0%	100%	
Inverse Accum. %	99.5%	98.8%	97.3%	94.2%	85.8%	65.8%	35.4%	13.3%	3.7%	1.1%	0.3%	0.1%	0.0%	0.0%	
Average Speed	47 KM/H														

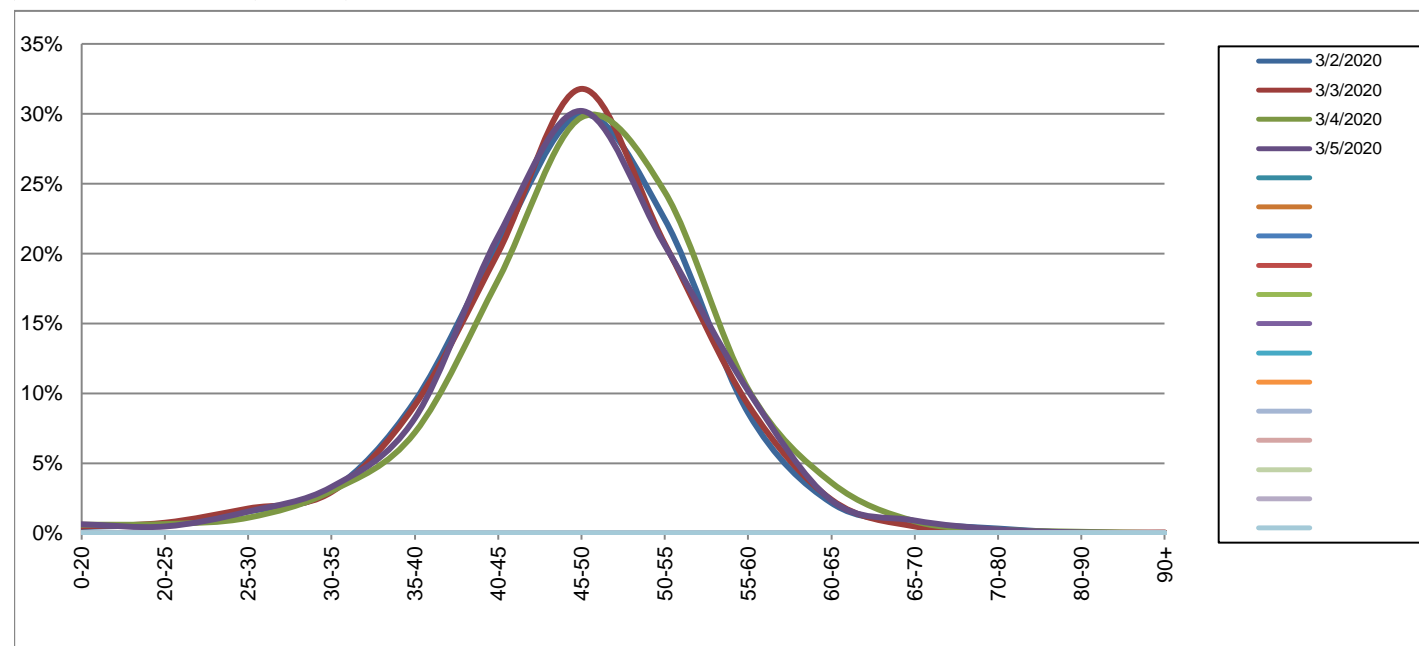

Site notes:

Carey Rd between Marigold Rd and Norwood Rd

Northbound

March 2, 2020 to March 5, 2020

Daily Class Bin Percentages															Daily Class Bin Volumes											Total Volume			
Bin #	1	2	3	4	5	6	7	8	9	10	11	12	13	14	1	2	3	4	5	6	7	8	9	10	11		12	13	14
Bin Class	Cycles	Cars + Trailer	2 Axle Long	Bus	2 Axle 6-Tire	3 Axle Single	4 Axle Single	4 Axle Double	5 Axle Double	>6 Axle Double	<6 Axle Multi	6 Axle Multi	>6 Axle Multi	Unclassified	Cycles	Cars + Trailer	2 Axle Long	Bus	2 Axle 6-Tire	3 Axle Single	4 Axle Single	4 Axle Double	5 Axle Double	>6 Axle Double	<6 Axle Multi	6 Axle Multi	>6 Axle Multi	Unclassified	
3/2/2020	0.9%	74.2%	16.6%	1.8%	5.8%	0.1%	0.0%	0.5%	0.0%	0.0%	0.0%	0.0%	0.0%	0.0%	21	1728	386	43	135	2	0	12	0	0	0	0	0	1	2328
3/3/2020	1.2%	74.8%	15.8%	1.8%	5.9%	0.2%	0.0%	0.3%	0.0%	0.0%	0.0%	0.0%	0.0%	0.0%	27	1675	353	40	133	4	1	6	0	0	0	0	0	1	2240
3/4/2020	1.3%	74.1%	16.3%	1.8%	6.0%	0.1%	0.0%	0.4%	0.0%	0.0%	0.0%	0.0%	0.0%	0.0%	31	1807	397	43	147	2	0	10	0	0	0	0	0	0	2437
3/5/2020	0.9%	73.6%	17.3%	1.8%	5.7%	0.2%	0.0%	0.5%	0.0%	0.0%	0.0%	0.0%	0.0%	0.0%	21	1772	416	44	138	5	0	11	0	1	0	0	0	1	2409
<b>Total</b>	<b>1.1%</b>	<b>74.2%</b>	<b>16.5%</b>	<b>1.8%</b>	<b>5.9%</b>	<b>0.1%</b>	<b>0.0%</b>	<b>0.4%</b>	<b>0.0%</b>	<b>0.0%</b>	<b>0.0%</b>	<b>0.0%</b>	<b>0.0%</b>	<b>0.0%</b>	<b>100</b>	<b>6982</b>	<b>1552</b>	<b>170</b>	<b>553</b>	<b>13</b>	<b>1</b>	<b>39</b>	<b>0</b>	<b>1</b>	<b>0</b>	<b>0</b>	<b>0</b>	<b>3</b>	<b>9414</b>

Class Data Summary

Bin #	1	2	3	4	5	6	7	8	9	10	11	12	13	14	Total Volume
Bin Class	Cycles	Cars + Trailer	2 Axle Long	Bus	2 Axle 6-Tire	3 Axle Single	4 Axle Single	4 Axle Double	5 Axle Double	>6 Axle Double	<6 Axle Multi	6 Axle Multi	>6 Axle Multi	Unclassified	Total Volume
<b>Survey Total</b>	100	6982	1552	170	553	13	1	39	0	1	0	0	0	3	9414
<b>% Total</b>	1.1%	74.2%	16.5%	1.8%	5.9%	0.1%	0.0%	0.4%	0.0%	0.0%	0.0%	0.0%	0.0%	0.0%	100%
<b>Accumulated %</b>	1.1%	75.2%	91.7%	93.5%	99.4%	99.5%	99.5%	100.0%	100.0%	100.0%	100.0%	100.0%	100.0%	100.0%	
<b>Inv. Accum. %</b>	98.9%	24.8%	8.3%	6.5%	0.6%	0.5%	0.5%	0.0%	0.0%	0.0%	0.0%	0.0%	0.0%	0.0%	

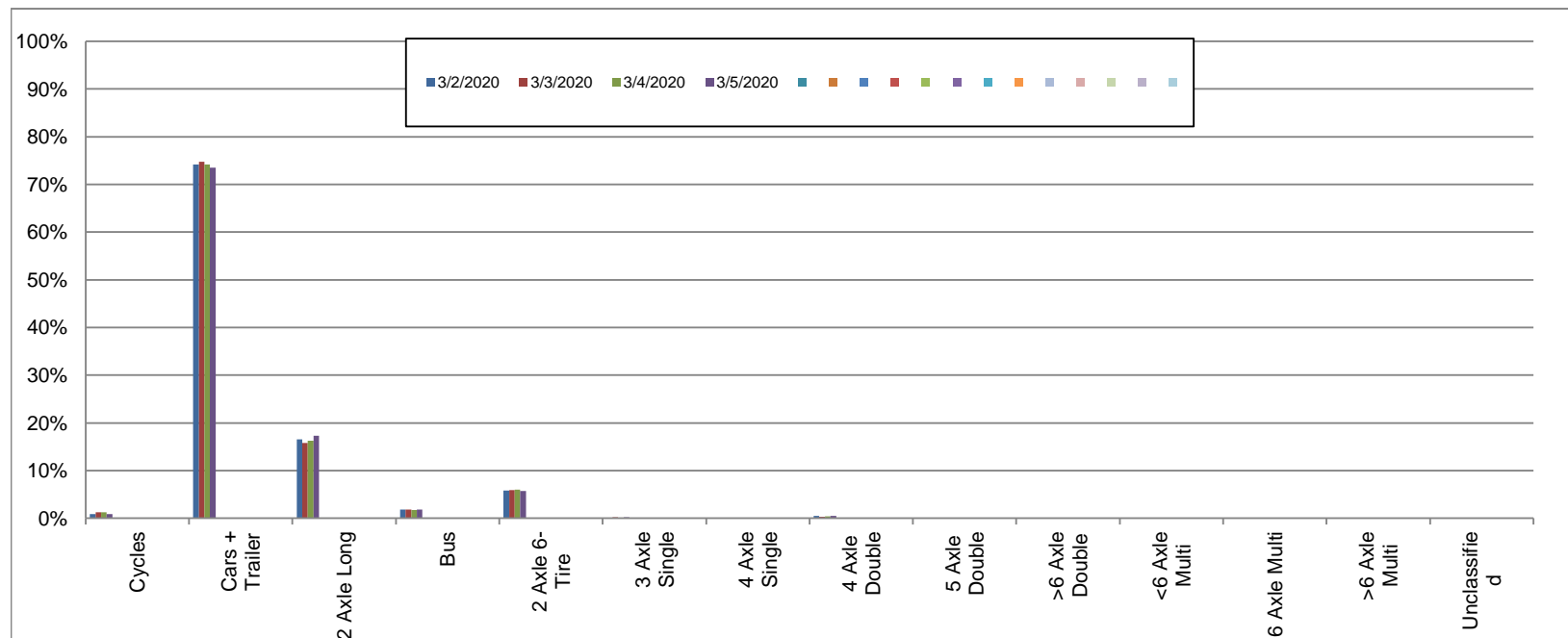

Classification Descriptions

Bin #	Bin Description
1	Motorcycles
2	Passenger cars, including those with recreational trailers
3	2-axle pick-ups, vans, and RVs, including those with recreational trailers
4	Buses
5	2-axle, 6-tire single units
6	3-axle single units
7	4-axle single units
8	3-axle or 4-axle double unit
9	5-axle double unit
10	6-, 7-, or 8-axle double unit
11	5-axle multiple unit
12	6-axle multiple unit
13	7-or-more-axle multiple unit
14	Vehicles that could not be classified

Site notes:



Carey Rd between Marigold Rd and Norwood Rd

Southbound

March 2, 2020 to March 5, 2020

Daily Class Bin Percentages															Daily Class Bin Volumes											Total Volume				
Bin #	1	2	3	4	5	6	7	8	9	10	11	12	13	14	1	2	3	4	5	6	7	8	9	10	11		12	13	14	
Bin Class	Cycles	Cars + Trailer	2 Axle Long	Bus	2 Axle 6-Tire	3 Axle Single	4 Axle Single	4 Axle Double	5 Axle Double	>6 Axle Double	<6 Axle Multi	6 Axle Multi	>6 Axle Multi	Unclassified	Cycles	Cars + Trailer	2 Axle Long	Bus	2 Axle 6-Tire	3 Axle Single	4 Axle Single	4 Axle Double	5 Axle Double	>6 Axle Double	<6 Axle Multi	6 Axle Multi	>6 Axle Multi	Unclassified		
3/2/2020	0.9%	74.6%	18.1%	2.4%	3.4%	0.2%	0.0%	0.3%	0.0%	0.0%	0.0%	0.0%	0.0%	0.1%	16	1342	325	44	62	4	0	6	0	0	0	0	0	0	1	1800
3/3/2020	1.0%	75.0%	17.3%	2.3%	4.0%	0.1%	0.1%	0.3%	0.0%	0.0%	0.0%	0.0%	0.0%	0.1%	18	1402	323	43	74	1	1	6	0	0	0	0	0	0	1	1869
3/4/2020	1.5%	73.5%	18.4%	2.1%	3.9%	0.4%	0.0%	0.1%	0.0%	0.1%	0.0%	0.0%	0.0%	0.1%	30	1460	365	42	78	7	0	2	0	1	0	0	0	0	2	1987
3/5/2020	0.8%	75.5%	17.6%	2.4%	3.4%	0.0%	0.0%	0.4%	0.0%	0.0%	0.0%	0.0%	0.0%	0.0%	15	1414	329	45	64	0	0	7	0	0	0	0	0	0	0	1874
<b>Total</b>	<b>1.0%</b>	<b>74.6%</b>	<b>17.8%</b>	<b>2.3%</b>	<b>3.7%</b>	<b>0.2%</b>	<b>0.0%</b>	<b>0.3%</b>	<b>0.0%</b>	<b>0.0%</b>	<b>0.0%</b>	<b>0.0%</b>	<b>0.0%</b>	<b>0.1%</b>	<b>79</b>	<b>5618</b>	<b>1342</b>	<b>174</b>	<b>278</b>	<b>12</b>	<b>1</b>	<b>21</b>	<b>0</b>	<b>1</b>	<b>0</b>	<b>0</b>	<b>0</b>	<b>4</b>	<b>7530</b>	

Class Data Summary

Bin #	1	2	3	4	5	6	7	8	9	10	11	12	13	14	Total Volume
Bin Class	Cycles	Cars + Trailer	2 Axle Long	Bus	2 Axle 6-Tire	3 Axle Single	4 Axle Single	4 Axle Double	5 Axle Double	>6 Axle Double	<6 Axle Multi	6 Axle Multi	>6 Axle Multi	Unclassified	Total Volume
<b>Survey Total</b>	79	5618	1342	174	278	12	1	21	0	1	0	0	0	4	7530
<b>% Total</b>	1.0%	74.6%	17.8%	2.3%	3.7%	0.2%	0.0%	0.3%	0.0%	0.0%	0.0%	0.0%	0.0%	0.1%	100%
<b>Accumulated %</b>	1.0%	75.7%	93.5%	95.8%	99.5%	99.6%	99.7%	99.9%	99.9%	99.9%	99.9%	99.9%	99.9%	100.0%	
<b>Inv. Accum. %</b>	99.0%	24.3%	6.5%	4.2%	0.5%	0.4%	0.3%	0.1%	0.1%	0.1%	0.1%	0.1%	0.1%	0.0%	

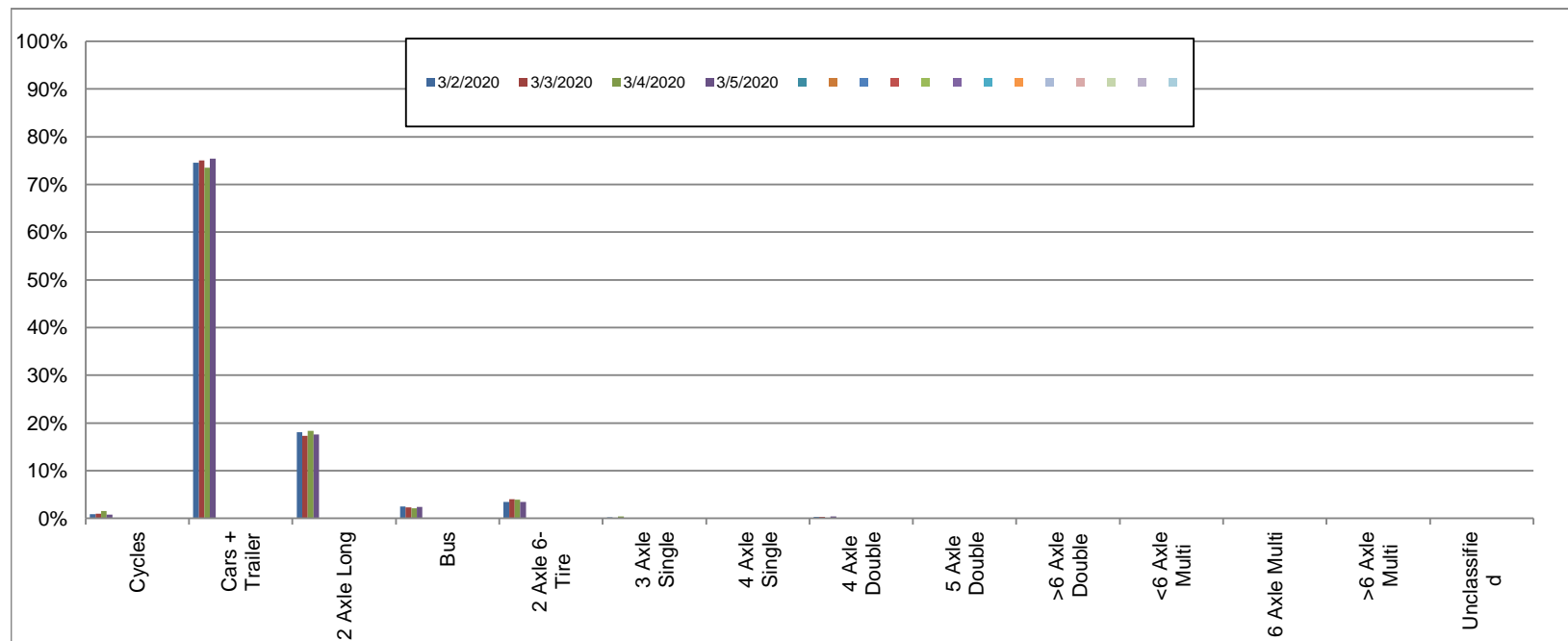

Classification Descriptions

Bin #	Bin Description
1	Motorcycles
2	Passenger cars, including those with recreational trailers
3	2-axle pick-ups, vans, and RVs, including those with recreational trailers
4	Buses
5	2-axle, 6-tire single units
6	3-axle single units
7	4-axle single units
8	3-axle or 4-axle double unit
9	5-axle double unit
10	6-, 7-, or 8-axle double unit
11	5-axle multiple unit
12	6-axle multiple unit
13	7-or-more-axle multiple unit
14	Vehicles that could not be classified

Site notes: